

# I'M IN THE MOOD FOR LOVE

[Vocal Feature]

VOCAL SOLO

Words and Music by  
JIMMY McHUGH and  
DOROTHY FIELDS  
Arranged by DAVE WOLPE

SLOWLY (♩ = 60)

I'M IN THE MOOD FOR LOVE \_\_\_\_\_ SIM-PLY BE-CAUSE YOU'RE NEAR ME. \_\_\_\_\_

FUN-NY BUT WHEN YOU'RE NEAR ME \_\_\_\_\_ I'M IN THE MOOD FOR LOVE. \_\_\_\_\_

**A**

HEAV-EN IS IN YOUR EYES. \_\_\_\_\_ BRIGHT AS THE STARS WE'RE UN-DER. \_\_\_\_\_

OH!, IS IT AN-Y WON-DER? \_\_\_\_\_ I'M IN THE MOOD FOR LOVE. \_\_\_\_\_

**B**

WHY STOP TO THINK OF WHETH-ER \_\_\_\_\_ THIS LIT-TLE DREAM MIGHT FADE? \_\_\_\_\_

WE'LL PUT OUR HEARTS TO -GETH-ER. \_\_\_\_\_ NOW WE ARE ONE, \_\_\_\_\_ I'M NOT A-FRAID!

**C**

IF THERE'S A CLOUD A - BOVE, \_\_\_\_\_ IF IT SHOULD RAIN WE'LL LET IT. \_\_\_\_\_

BUT, FOR TO-NIGHT FOR-GET IT! \_\_\_\_\_ I'M IN THE MOOD FOR LOVE. \_\_\_\_\_

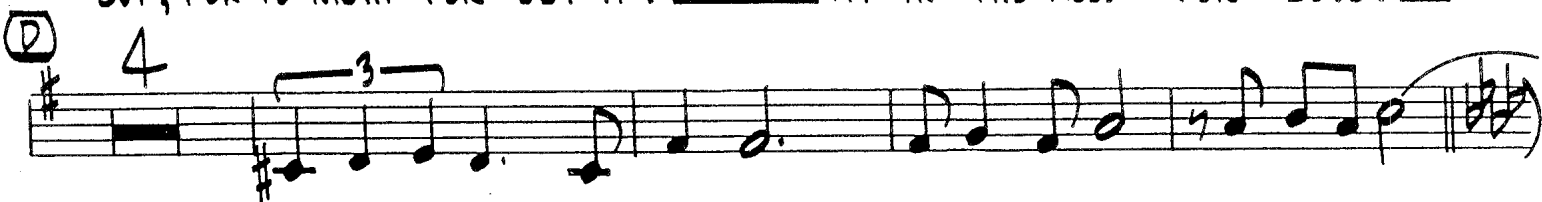

LET'S PUT OUR HEARTS TO-GETH-ER. \_\_\_\_\_ NOW WE ARE ONE, I'M NOT A-FRAID! \_\_\_\_\_

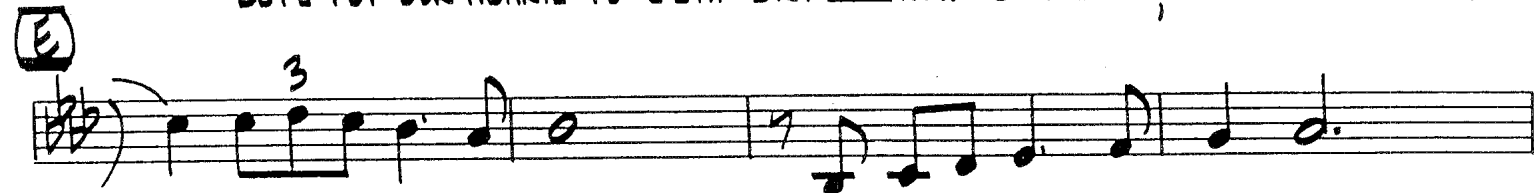

\_\_\_\_\_ IF THERE'S A CLOUD A-BOVE, \_\_\_\_\_ IF IT SHOULD RAIN WE'LL LET IT. \_\_\_\_\_

BUT, FOR TO-NIGHT FOR-GET IT! \_\_\_\_\_ I'M IN THE MOOD FOR LOVE. \_\_\_\_\_

# I'M IN THE MOOD FOR LOVE

(Vocal Feature)

1st Eb ALTO SAXOPHONE

Words and Music by  
 JIMMY McHUGH and  
 DOROTHY FIELDS  
 Arranged by DAVE WOLPE

SLOWLY (♩ = 60)

# I'M IN THE MOOD FOR LOVE

[Vocal Feature]

Words and Music by  
JIMMY McHUGH and  
DOROTHY FIELDS

Arranged by DAVE WOLPE

2nd Eb ALTO SAXOPHONE

SLOWLY (♩ = 60)

# I'M IN THE MOOD FOR LOVE

[Vocal Feature]

1st Bb TENOR SAXOPHONE

Words and Music by  
JIMMY McHUGH and  
DOROTHY FIELDS  
Arranged by DAVE WOLPE

SLOWLY (♩ = 60)

- Staff 4:** Includes the instruction "3RD TRB. CUE" and a "PLAY" marking. A circled 'C' is present. Dynamics include *mf*.
- Staff 5:** Continues the melodic line with a circled 'D' and a "SWING FEEL" instruction. Dynamics include *mp*.

# I'M IN THE MOOD FOR LOVE

[Vocal Feature]

2nd Bb TENOR SAXOPHONE

SLOWLY ( $\text{♩} = 60$ )

Words and Music by  
JIMMY McHUGH and  
DOROTHY FIELDS  
Arranged by DAVE WOLPE

Throughout the score, there are various musical notations including slurs, ties, and dynamic markings such as  $p$  (piano) and  $mf$  (mezzo-forte). The score concludes with a double bar line.

# I'M IN THE MOOD FOR LOVE

(Vocal Feature)

SOLO Bb TENOR SAXOPHONE  
[OPTIONAL]

Words and Music by  
JIMMY McHUGH and  
DOROTHY FIELDS  
Arranged by DAVE WOLPE

SLOWLY (♩ = 60)

(A)

(B)

(C)

(D)

(E)

(AD LIB) Bb MA 9

RIT. - - - -

# I'M IN THE MOOD FOR LOVE

[Vocal Feature]

Words and Music by  
JIMMY McHUGH and  
DOROTHY FIELDS

Arranged by DAVE WOLPE

E♭ BARITONE SAXOPHONE

SLOWLY (♩ = 60)

The musical score is written for Eb Baritone Saxophone in 4/4 time, with a tempo of 60 beats per minute. It consists of five systems of music, each with specific annotations and dynamics:

- System 3:** Includes a circled 'C' at the beginning. Annotations include "(3RD TRB.)", *mf*, "(4TH TRB. CUE)", and "(PLAY)". A circled '3' is at the end.
- System 4:** Includes a circled 'D' at the beginning. Annotations include "(4TH TRB.)" and "(PLAY)".
- System 5:** Includes a circled 'E' at the beginning. Annotations include "(3RD TRB.)" and "(PLAY)".

# I'M IN THE MOOD FOR LOVE

(Vocal Feature)

Words and Music by  
 JIMMY McHUGH and  
 DOROTHY FIELDS  
 Arranged by DAVE WOLPE

1st Bb TRUMPET

SLOWLY (♩ = 60)

7

(A)

TO CUP MUTE 6

CUP MUTE

(B)

f

sub p

OPEN 2 IN STAND

mp

(C)

OPEN

mf

4

(D)

f

3

(E)

TO HARMON MUTE 3

HARMON MUTE

RIT. . . . .

mf

# I'M IN THE MOOD FOR LOVE

(Vocal Feature)

Words and Music by  
 JIMMY McHUGH and  
 DOROTHY FIELDS  
 Arranged by DAVE WOLPE

2nd Bb TRUMPET

SLOWLY (♩=60)

Handwritten annotations and markings on the score include:

- 7
- 6
- TO CUP MUTE
- CUP MUTE
- OPEN
- 2 IN STAND
- subp
- mf
- mf
- 4
- mf
- 3
- TO HARMON MUTE
- HARMON MUTE
- RIT. . . . .
- mf

Rehearsal marks A, B, C, D, and E are present throughout the score.

# I'M IN THE MOOD FOR LOVE

[Vocal Feature]

Words and Music by  
 JIMMY McHUGH and  
 DOROTHY FIELDS  
 Arranged by DAVE WOLPE

3rd Bb TRUMPET

SLOWLY (♩ = 60)

TO CUP MUTE 6

CUP MUTE > 7

OPEN 2 IN STAND

C

OPEN

mf

4

D

f

3

E

TO HARMON MUTE 3

HARMON

RIT . . . . .

mf

# I'M IN THE MOOD FOR LOVE

(Vocal Feature)

Words and Music by  
 JIMMY McHUGH and  
 DOROTHY FIELDS

Arranged by DAVE WOLPE

4th Bb TRUMPET

SLOWLY (♩ = 60)

Rt . . . . .

mf

# I'M IN THE MOOD FOR LOVE

[Vocal Feature]

Words and Music by  
JIMMY McHUGH and  
DOROTHY FIELDS

Arranged by DAVE WOLPE

1st TROMBONE

SLOWLY (♩ = 60)

TO CUP MUTE 6

# I'M IN THE MOOD FOR LOVE

(Vocal Feature)

Words and Music by  
 JIMMY McHUGH and  
 DOROTHY FIELDS  
 Arranged by DAVE WOLPE

2nd TROMBONE

SLOWLY (♩ = 60)

# I'M IN THE MOOD FOR LOVE

(Vocal Feature)

Words and Music by  
 JIMMY McHUGH and  
 DOROTHY FIELDS  
 Arranged by DAVE WOLPE

3rd TROMBONE

SLOWLY (♩ = 60)

TO CUP MUTE 6

# I'M IN THE MOOD FOR LOVE

(Vocal Feature)

Words and Music by  
 JIMMY McHUGH and  
 DOROTHY FIELDS  
 Arranged by DAVE WOLPE

BASS TROMBONE

SLOWLY (♩ = 60)

TO CUP MUTE 6

- Staff 4:** Features a 'SOLI' marking above a note.
- Staff 7:** Ends with a 'RIT.' (ritardando) marking and a circled 'A' above a final note.

# I'M IN THE MOOD FOR LOVE

[Vocal Feature]

PIANO

SLOWLY (♩ = 60)

(PLAY AS WRITTEN)

Words and Music by  
JIMMY McHUGH and  
DOROTHY FIELDS  
Arranged by DAVE WOLPE

Third system of piano accompaniment, marked with a circled 'A' and a 'FILL' section indicated by a dashed line. This system is heavily annotated with chord symbols: GMA7, Emi9, A13, A+7, Ami7, D7, D9, GMA7, G, and C9.

Fourth system of piano accompaniment, also heavily annotated with chord symbols: Bmi7, Bb9, Ami7, Bb13, Ami9, D13, F6(9), Ab6(9), and G6(9).

3

# I'M IN THE MOOD FOR LOVE

[Vocal Feature]

BASS

Words and Music by  
JIMMY McHUGH and  
DOROTHY FIELDS  
Arranged by DAVE WOLPE

SLOWLY (♩ = 60)

(D)

*mp*

(E)

*>*

RIT. - - - -

*mf*

*f*

# I'M IN THE MOOD FOR LOVE

[Vocal Feature]

Words and Music by  
JIMMY McHUGH and  
DOROTHY FIELDS

Arranged by DAVE WOLPE

DRUMS

SLOWLY (♩ = 60)

BRUSHES

(A)

(B)

sub p

TO STICKS --

(D)

mp

L. TOM

(E)

RIT - - - -

# I'M IN THE MOOD FOR LOVE

[Vocal Feature]

Words and Music by  
JIMMY McHUGH and  
DOROTHY FIELDS

Arranged by DAVE WOLPE

GUITAR

SLOWLY (♩=60)

7

G<sup>9</sup> B<sup>b</sup>13 A<sup>m</sup>7 F<sup>#</sup>7(<sup>#</sup>9) (A) G<sup>m</sup>A<sup>7</sup> E<sup>m</sup>9 A<sup>13</sup> A<sup>+</sup>7

A<sup>m</sup>7 D<sup>7</sup> D<sup>9</sup> G<sup>m</sup>A<sup>7</sup> G C<sup>9</sup> B<sup>m</sup>9 B<sup>b</sup>0 (p h p) A<sup>m</sup>7 B<sup>b</sup>13

A<sup>m</sup>9 D<sup>13</sup> F<sup>6</sup>(9) A<sup>b</sup>6(9) G<sup>6</sup>(9) (B)

C<sup>#</sup>m7(<sup>b</sup>5) F<sup>#</sup>7(<sup>b</sup>9) B<sup>m</sup>7 E<sup>9</sup> G<sup>m</sup>1<sup>6</sup> A<sup>7</sup> C<sup>m</sup>1<sup>6</sup> D<sup>7</sup>(<sup>#</sup>9) D<sup>7</sup>(<sup>b</sup>9)

<sup>mf</sup> (C) G<sup>m</sup>A<sup>7</sup> F<sup>13</sup>(+11) E<sup>m</sup>11(6) E<sup>b</sup>13(+11) A<sup>m</sup>9 D<sup>+</sup>7 C<sup>#</sup>m7(<sup>b</sup>5) C<sup>#</sup>m7(<sup>b</sup>5) C<sup>m</sup>7 C<sup>m</sup>1<sup>6</sup>

B<sup>m</sup>7 E<sup>b</sup>7/B<sup>b</sup> (p h p) A<sup>m</sup>7 B<sup>m</sup>7(+5) B<sup>b</sup>m<sup>7</sup> A<sup>m</sup>7 A<sup>b</sup>7(<sup>b</sup>5) G<sup>m</sup>A<sup>7</sup> A<sup>m</sup>7 B<sup>m</sup>7

<sup>mp</sup> (D) C<sup>m</sup>A<sup>7</sup> D<sup>7</sup>(<sup>b</sup>9) G<sup>m</sup>A<sup>7</sup> E<sup>+</sup>7(<sup>#</sup>9) A<sup>m</sup>7 D<sup>7</sup>(<sup>b</sup>9) G<sup>m</sup>A<sup>7</sup> C<sup>#</sup>m7(<sup>b</sup>5) F<sup>#</sup>7(<sup>b</sup>9)

B<sup>m</sup>7 E<sup>9</sup> G<sup>m</sup>1<sup>6</sup> A<sup>13</sup> A<sup>m</sup>7 B<sup>b</sup>m<sup>7</sup> E<sup>b</sup>7(<sup>b</sup>9) (E) A<sup>b</sup>m<sup>7</sup> G<sup>b</sup>13(+11) F<sup>m</sup>11(6) E<sup>13</sup>(+11)

B<sup>b</sup>m<sup>9</sup> E<sup>b</sup>7 D<sup>m</sup>7(<sup>b</sup>5) D<sup>m</sup>7(<sup>b</sup>5) D<sup>b</sup>m<sup>7</sup> D<sup>b</sup>m<sup>1</sup>6 C<sup>m</sup>7 A<sup>b</sup>m<sup>9</sup>

RIT....